GHOSTY'S COMIC

#KhilafGoldenWays

MINTA MINUM

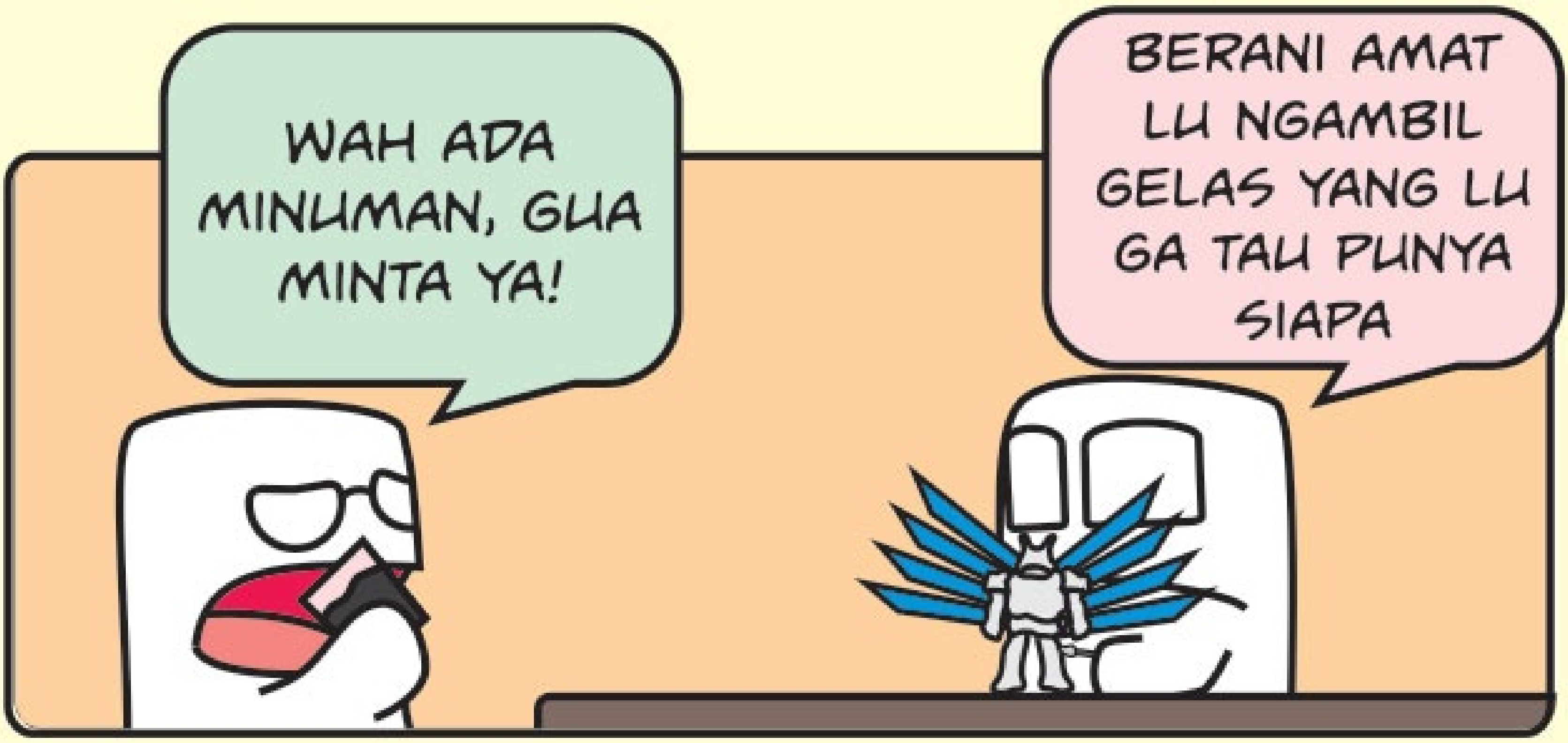
WAH ADA MINUMAN, GUA MINTA YA!
BERANI AMAT LU NGAMBIL GELAS YANG LU GA TAU PUNYA SIAPA

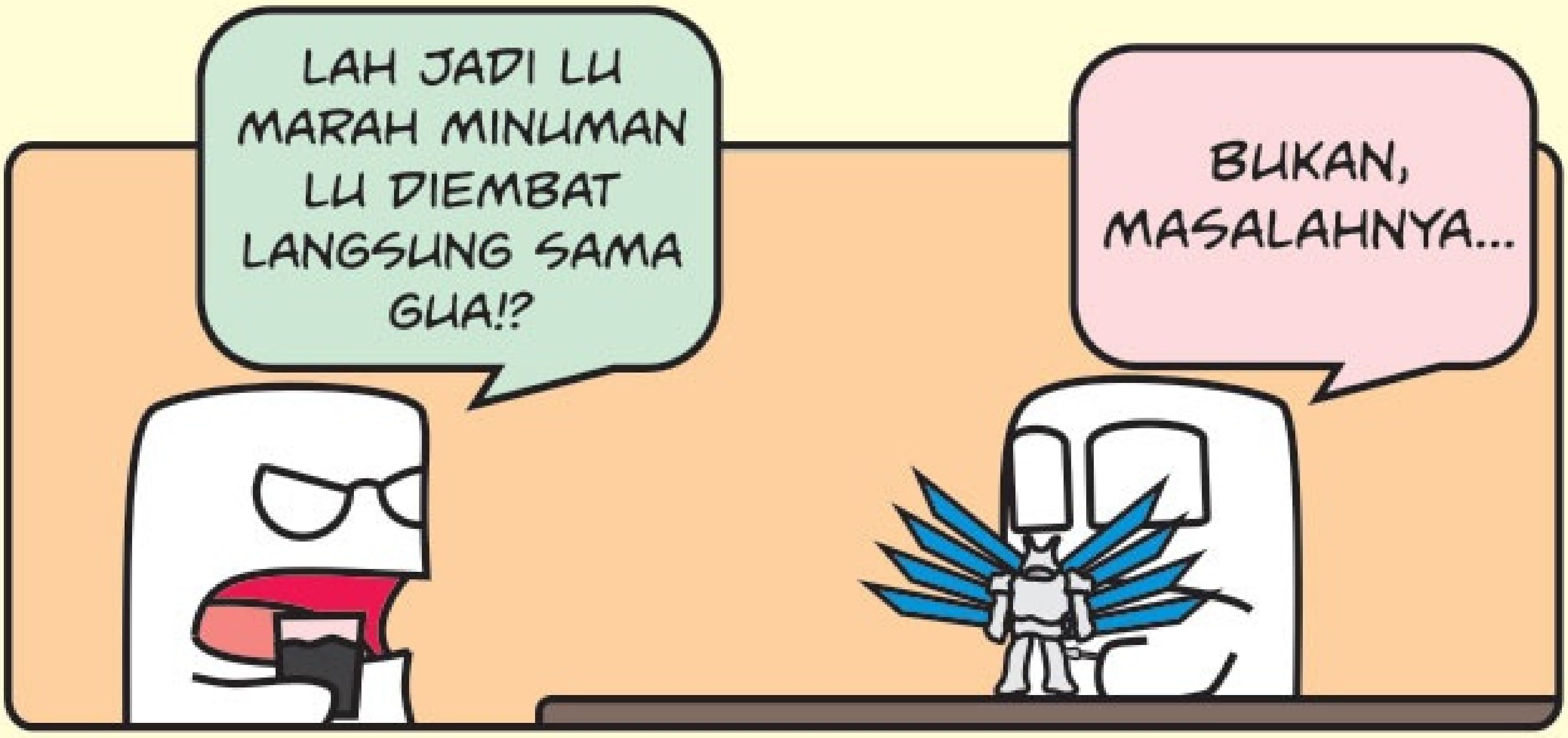
LAH JADI LU MARAH MINUMAN LU DIEMBAT LANGSUNG SAMA GUA!?
BUKAN, MASALAHNYA...

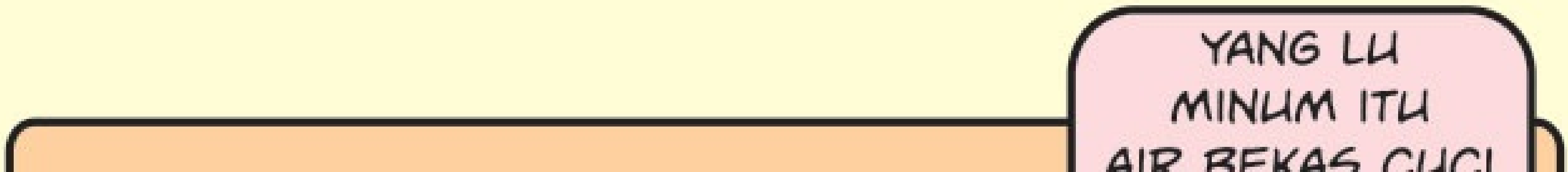
YANG LU MINUM ITU

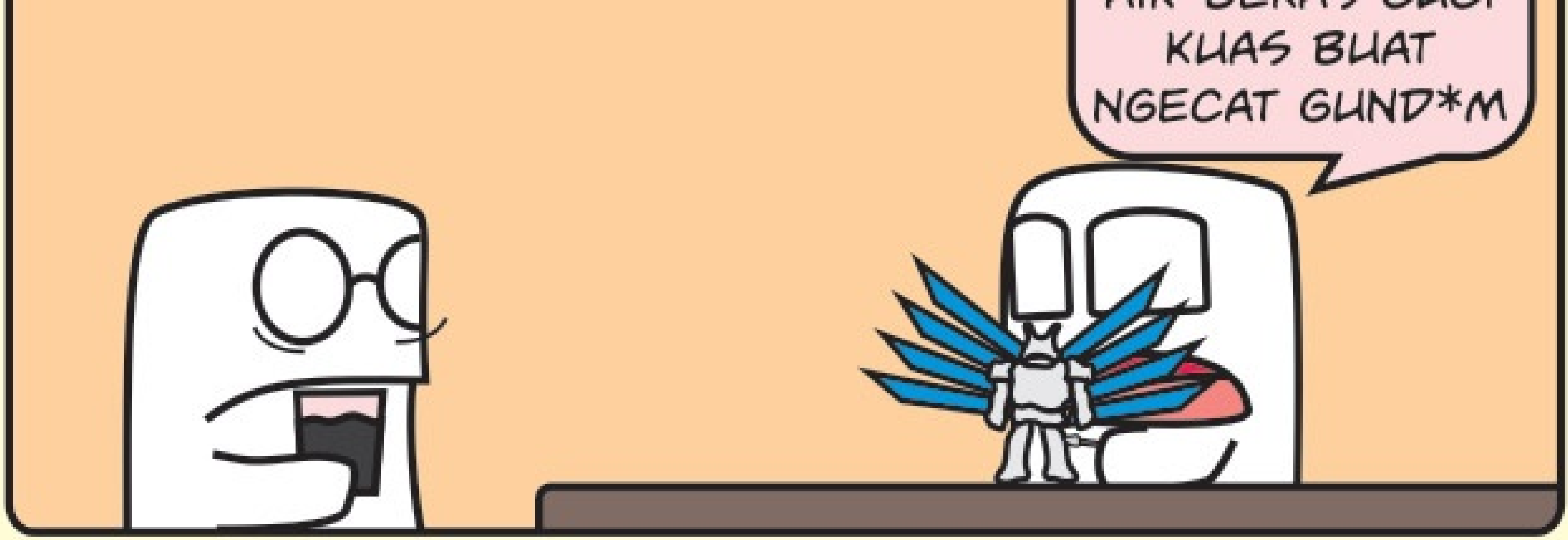

©GHOSTYCORP